

IMAGING

INSPECTION REPORT





DC002-1 HAIL



Annotated by Jed Beck on
06/06/2018 16:44 EDT -0400

Additional Notes

Jed 06/06/2018 16:44 EDT -0400
Beck
Hail damage to this surface.

DC002-2 WATER



Annotated by Jed Beck on
06/07/2018 12:09 EDT -0400

Additional Notes

Jed 06/07/2018 12:09 EDT -0400
Beck
Wear on shingles.

DC002-3 HAIL



Annotated by Jed Beck on
06/11/2018 18:15 EDT -0400

Additional Notes

DC002-4 HAIL



Annotated by Jed Beck on
06/11/2018 18:34 EDT -0400

Additional Notes

PO002-1 OTHER

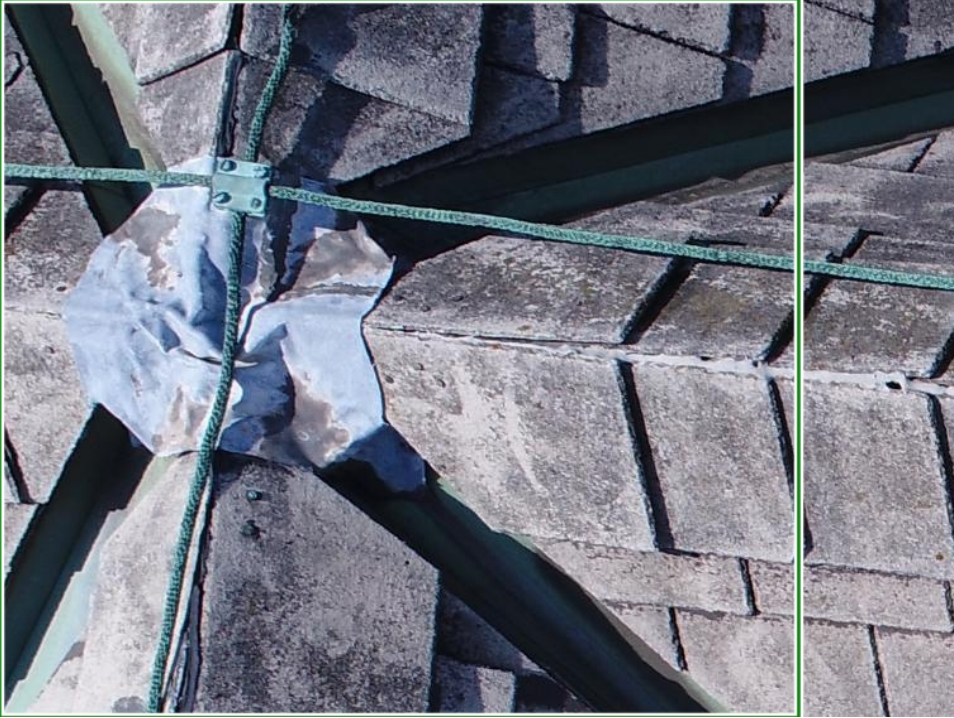

Annotated by Jed Beck on
06/06/2018 18:41 EDT -0400

Additional Notes

Jed 06/06/2018 18:41 EDT -0400
Beck
Damage to roof.

PO002-2 WATER

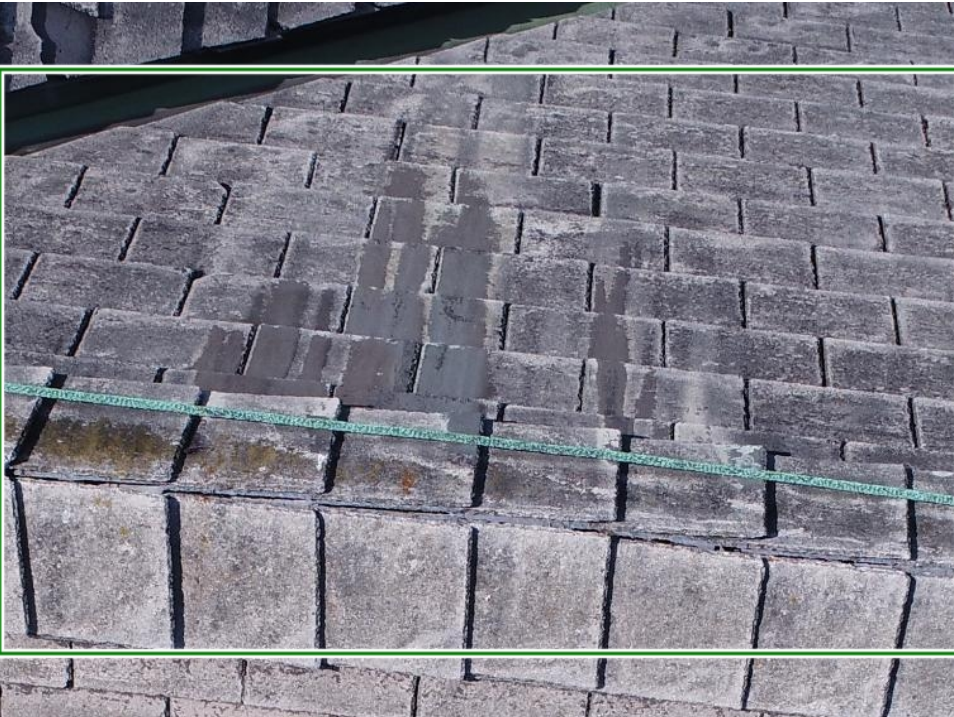

Annotated by Jed Beck on
06/07/2018 12:10 EDT -0400

Additional Notes

Jed 06/07/2018 12:10 EDT -0400
Beck
Wear on shingles.

PO002-3 WIND

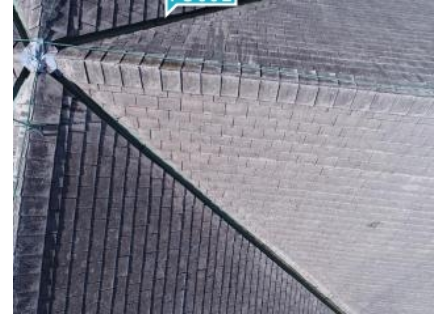

Annotated by Jed Beck on
06/07/2018 12:10 EDT -0400

Additional Notes

Jed Beck 06/07/2018 12:10 EDT -0400
Damage to shingle.

PO002-4 OTHER

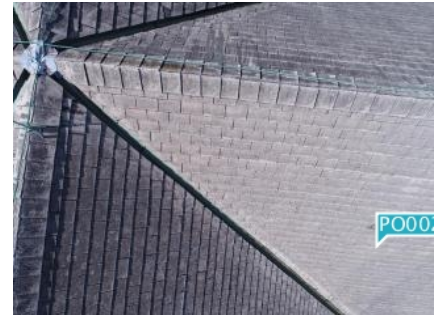

Annotated by Jed Beck on
06/07/2018 12:11 EDT -0400

Additional Notes

PO003-1 WATER



Annotated by Jed Beck on
06/07/2018 12:06 EDT -0400

Additional Notes

Jed 06/07/2018 12:06 EDT -0400
Beck
Copper caps

PO003-2 WIND

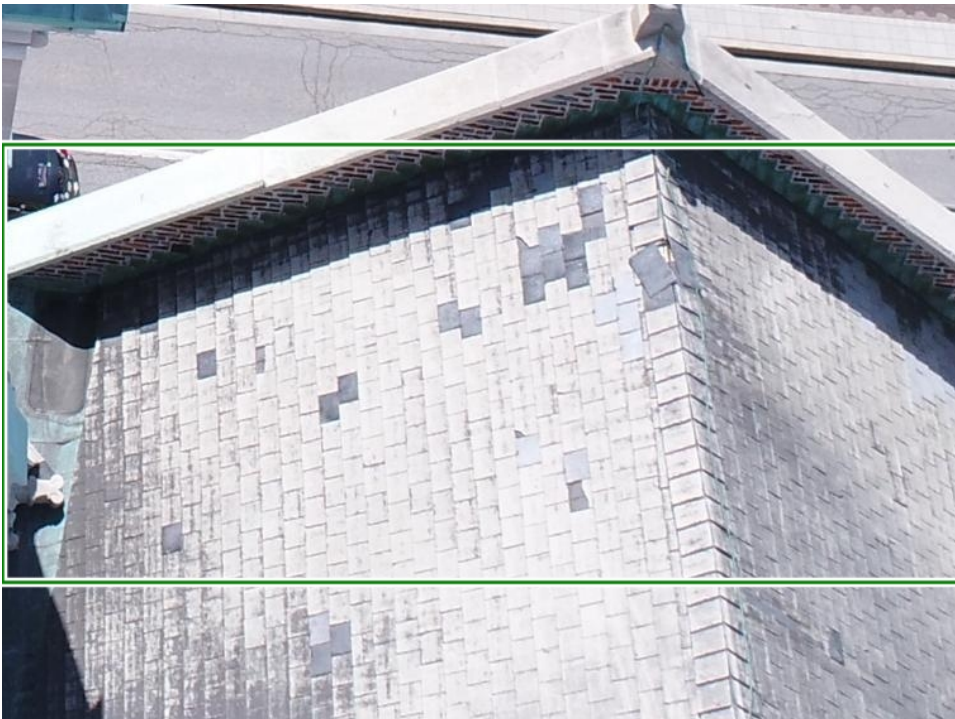

Annotated by Jed Beck on
06/07/2018 12:07 EDT -0400

Additional Notes

Jed 06/07/2018 12:07 EDT -0400
Beck
Missing Shingles

PO003-3 WIND



Annotated by Jed Beck on
06/07/2018 12:07 EDT -0400

Additional Notes

Jed Beck 06/07/2018 12:07 EDT -0400
Shingles in valley.

DC001-1 WIND



Annotated by Jed Beck on
06/07/2018 12:08 EDT -0400

Additional Notes

Jed Beck 06/07/2018 12:08 EDT -0400
Shingle falling.

DC001-2 WATER

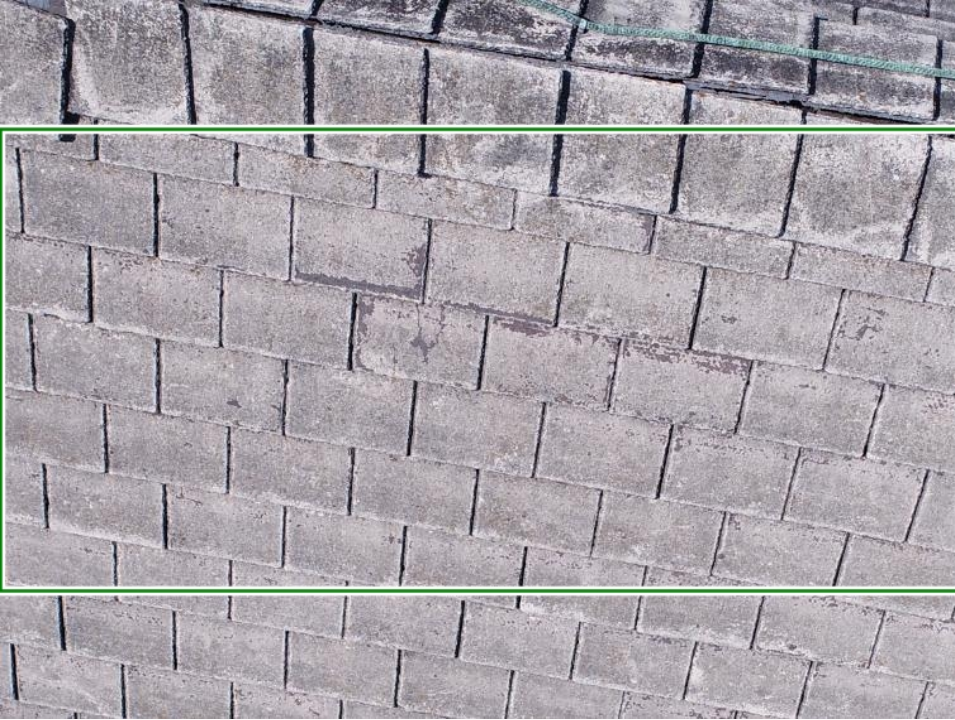

Annotated by Jed Beck on
06/07/2018 12:08 EDT -0400

Additional Notes

Jed 06/07/2018 12:08 EDT -0400
Beck
Wear on shingles.

DC001-3 WIND



Annotated by Jed Beck on
06/11/2018 17:50 EDT -0400

Additional Notes

Jed 06/11/2018 17:50 EDT -0400
Beck
Wind damage.

DC001-4 WIND



Annotated by Jed Beck on
06/11/2018 17:59 EDT -0400

Additional Notes

Jed 06/11/2018 17:59 EDT -0400
Beck
Wind damage to roof.

DC001-5 WIND

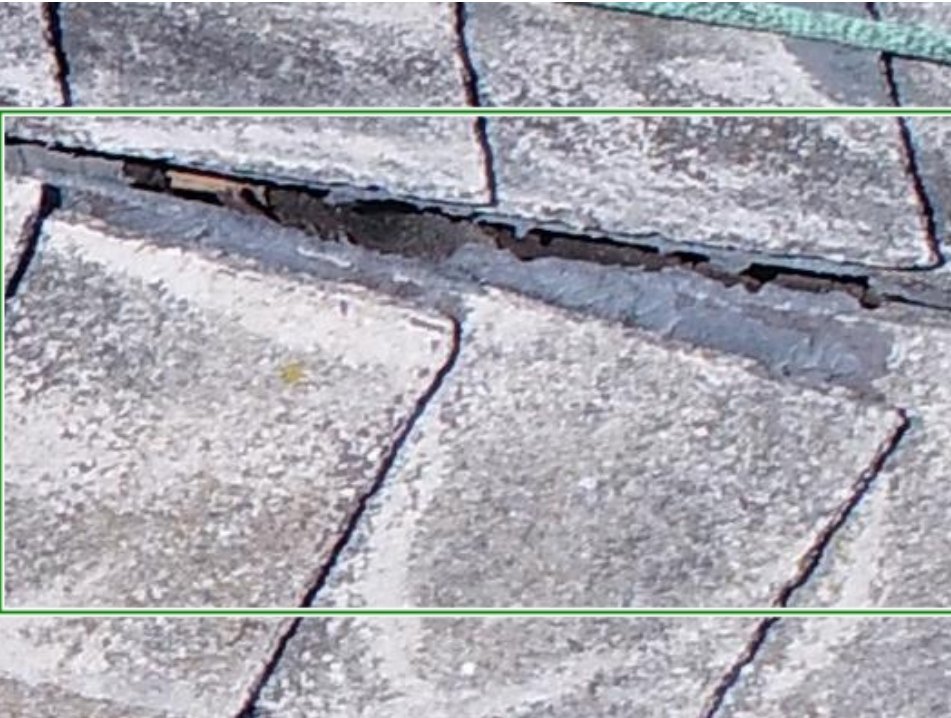

Annotated by Jed Beck on
06/21/2018 14:09 EDT -0400

Additional Notes

Jed 06/21/2018 14:09 EDT -0400
Beck
Issue with shingle.

PO001-1 WATER



Annotated by Jed Beck on
06/07/2018 12:09 EDT -0400

Additional Notes

Jed 06/07/2018 12:09 EDT -0400
Beck
Wear on shingles.

PO004-1 WIND

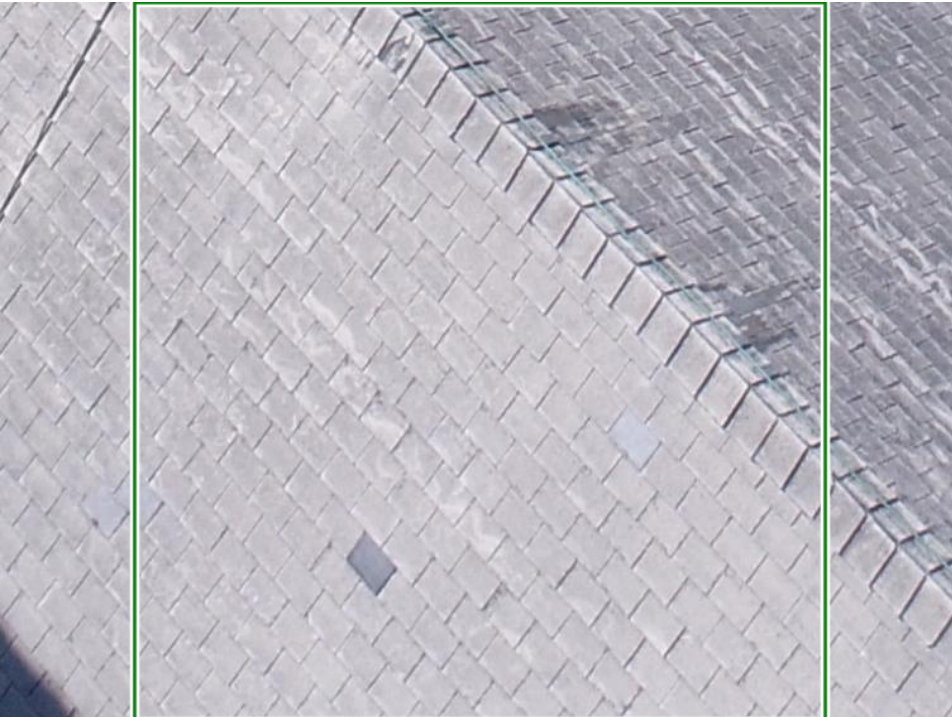

Annotated by Jed Beck on
06/07/2018 12:11 EDT -0400

Additional Notes

Jed 06/07/2018 12:11 EDT -0400
Beck
Missing shingle.

PO004-2 OTHER

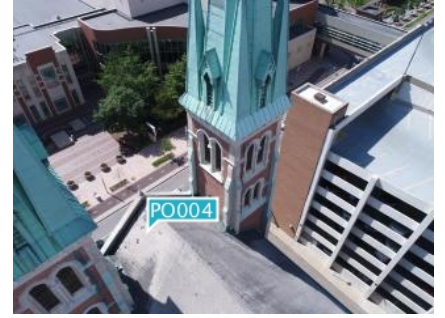

Annotated by Nigel Parfitt on
06/07/2018 12:46 EDT -0400

Additional Notes

Nigel 06/07/2018 12:46 EDT -0400
Parfitt
Missing Shingles

LM088-1 OTHER

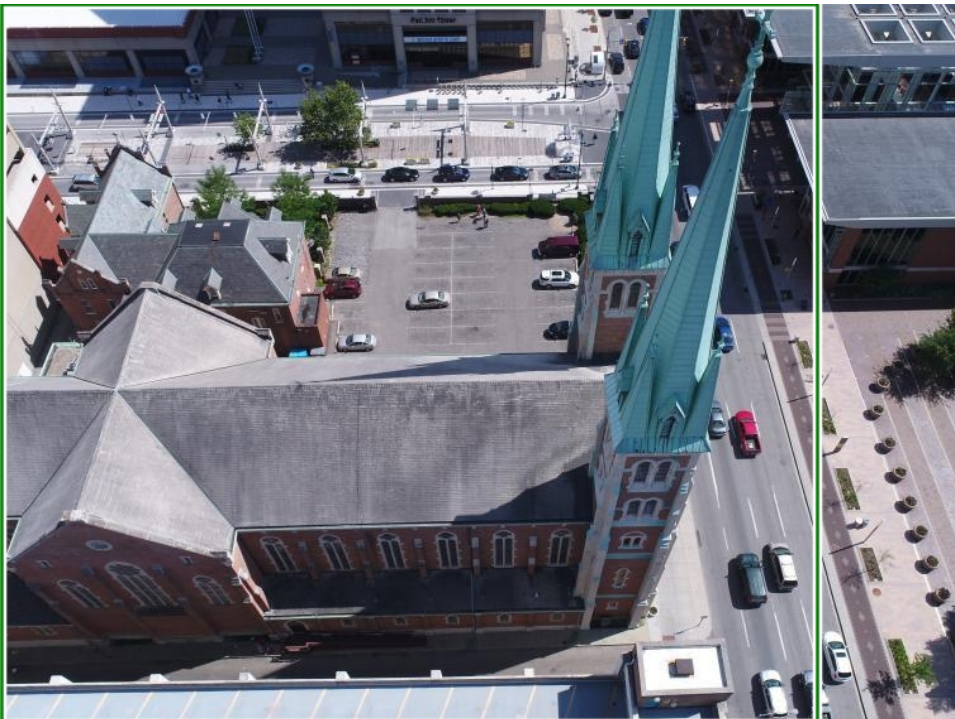

Annotated by Jed Beck on
06/07/2018 12:13 EDT -0400

Additional Notes

Jed 06/07/2018 12:13 EDT -0400
Beck
Side view of Chapel.